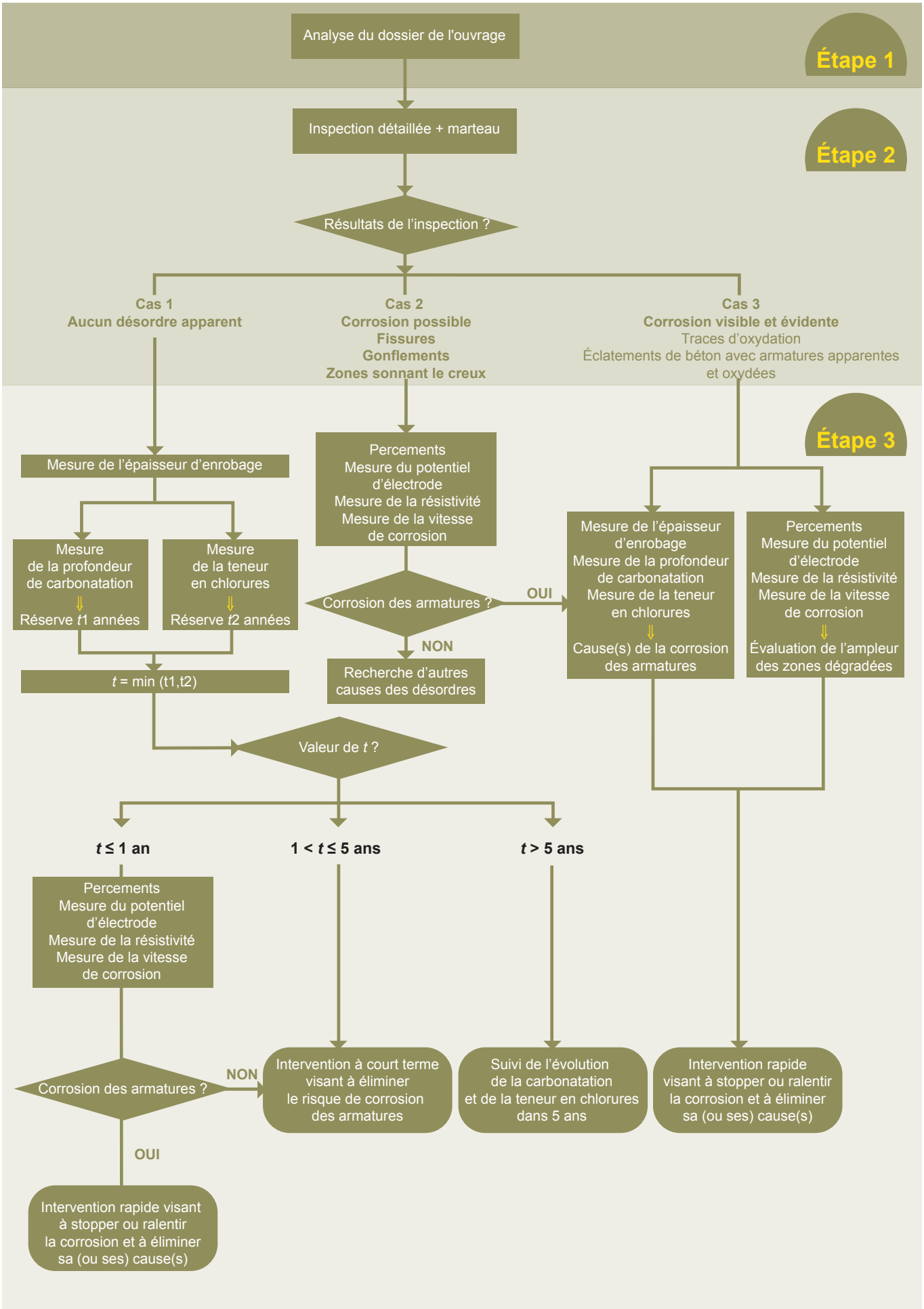# D1-1 : DIAGNOSTIC DE CORROSION DU BÉTON ARMÉ