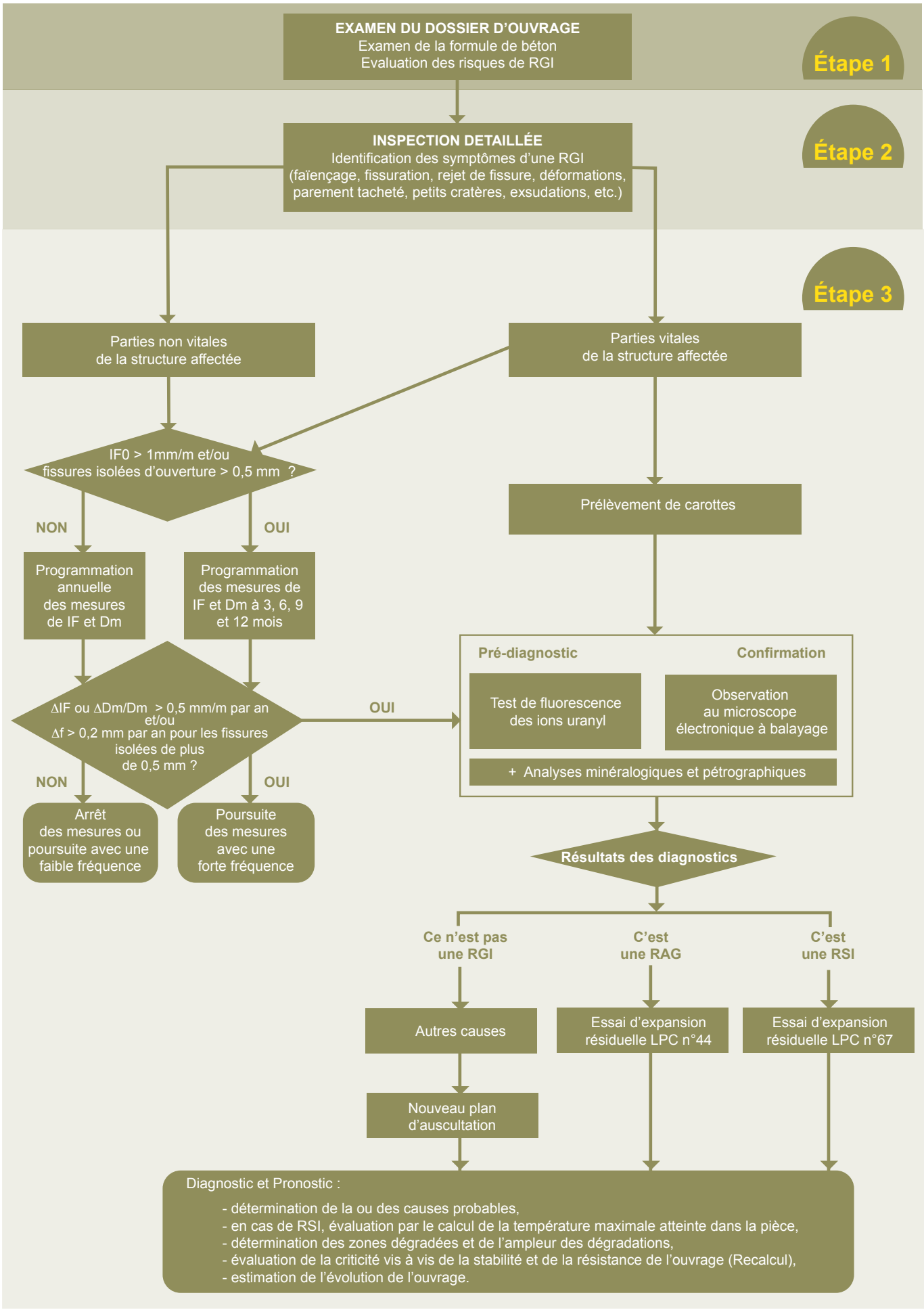D1-3 : DIAGNOSTIC D'UNE RÉACTION DE GONFLEMENT INTERNE DU BÉTON