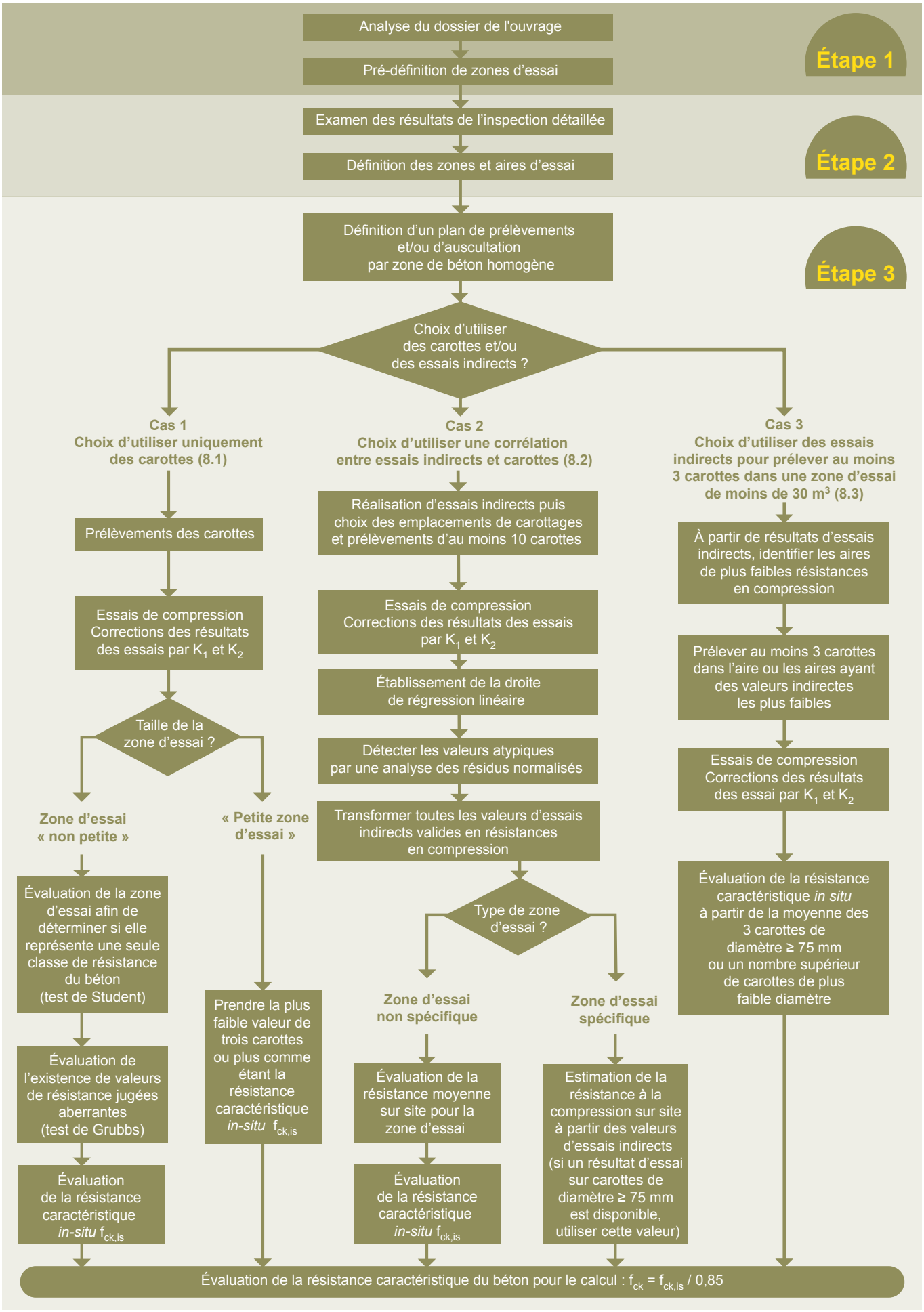D1-7 : ÉVALUATION DE LA RÉSISTANCE DU BÉTON *IN SITU*