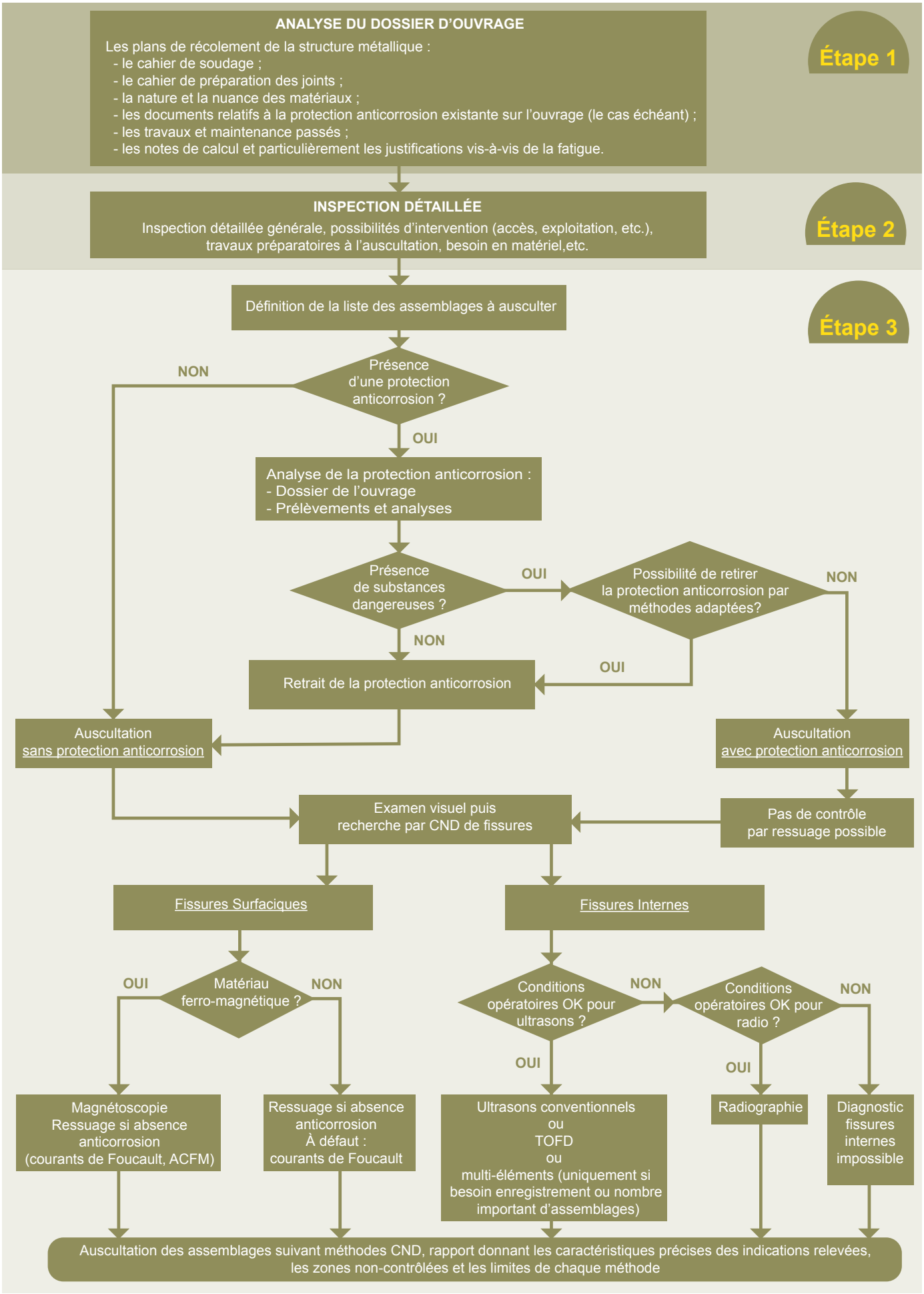D2-1 : DÉTECTION DE FISSURES DANS LES ASSEMBLAGES SOUDÉS