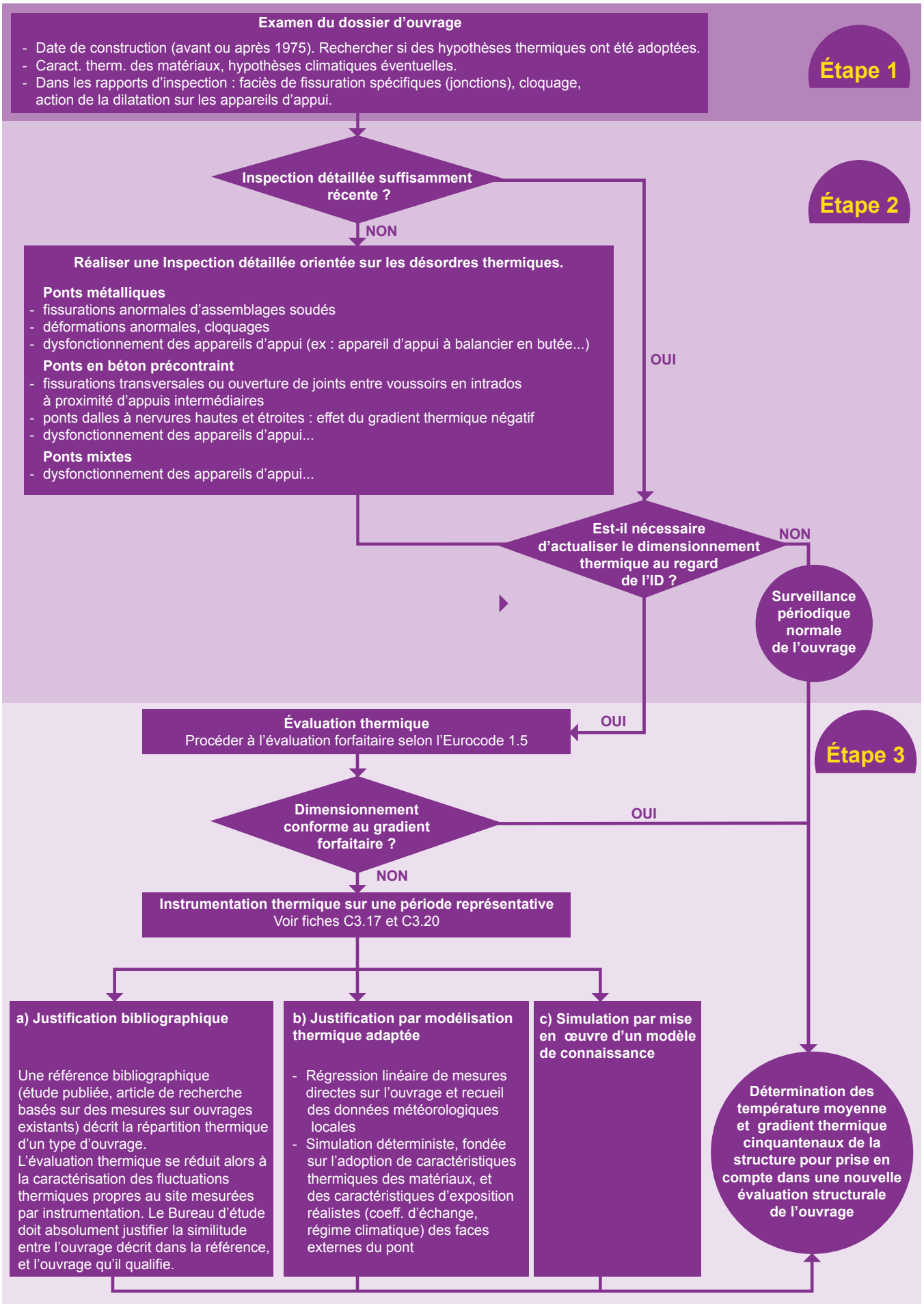E1-1 : ÉVALUATION DES ACTIONS THERMIQUES DANS LES PONTS