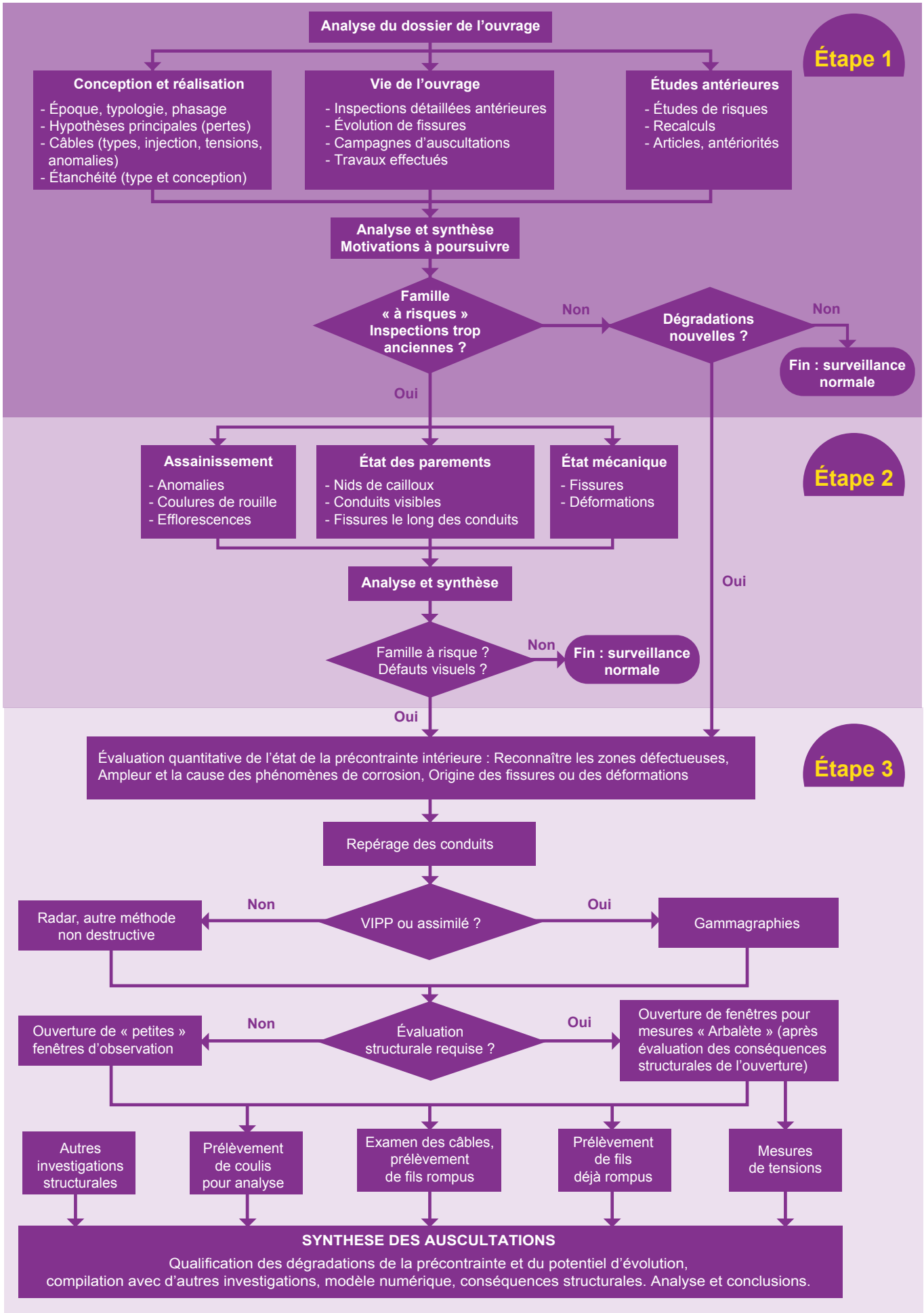E2-8 : DIAGNOSTIC DE LA PRÉCONTRAINTE INTÉRIEURE